



Welcome To Our Year 8 Success Evening

Achieving Together



Year 8 Leadership Team

Achieving Together

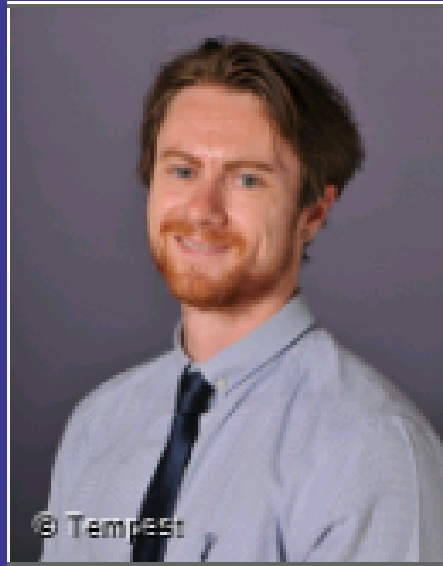

Mr. Reynolds
Year Leader



Mrs. Coyle
Assistant Year Leader

Year 8 Tutors



Mr. Wilkinson
- MLK



Ms. Bedford
- DBe



Mrs. Akister
CAk-



Mrs. Van Leer
-Cva/WSt



Mr. Goddard
RGo/JAp



Mr. Cox
ICo



Ms. El-Gouchi
- MEI



Mrs. Chalmers
- Sch



Mr. Chard
- RCh



Mrs. Stevens
Cva/WSt



Ms Appasawmy
-RGo/JAp

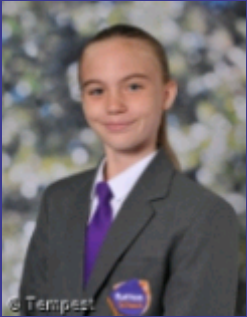

Alicia Stone –
79 points



Fatima Masoodi–
73 points



Jesse Ogonedum–
71 points



Isabelle Topalli
– 74 points



Daniel Suarez Biberle
– 70 points



Be In SCHOOL
Be On TIME

Attendance Ladder

How close is your child to 100%?

0 days off school	100%	Perfection
Equates to 2 days off school each year	99%	Excellent
Equates to 5 days off school each year	97%	Good
Equates to 10 days off school each year	95%	Slight Concern
Equates to 20 days off school each year	90%	Concerned
Equates to 30 days off school each year	85%	Very Concerned





RATTON SCHOOL

Extra-Curricular Timetable

TERM 1 & 2
Sep-Dec

Workplace visits

Achieving Together



I liked every part, this was an incredibly enlightening trip

Year 8 Camp

Achieving Together



We asked the students what they are enjoying in year 8

Achieving Together

I am enjoying all the opportunities and the variety of interesting things

I am enjoying not being the youngest!

I am really excited for year 8 camp

I enjoy the enthusiasm of my teachers

I am enjoying working together with my classmates

I love the paninis at Ratton

I'm looking forward to the workplace visits.

I am enjoying all the extra curricular clubs

Achieving Together at Ratton

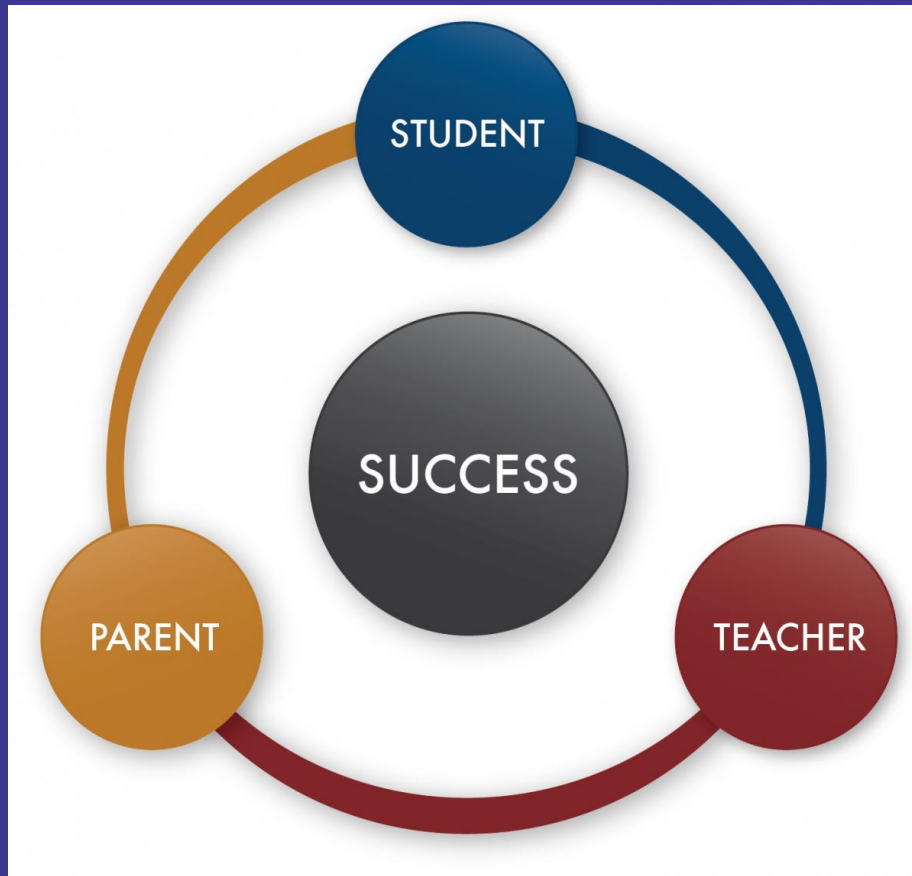

Formal Assessments

Achieving Together

1. In Year 7 and 8, students will have their assessment marked in percentages.
2. GCSE grades will be used as they start their GCSE courses

Assessment, Exams and Reporting

Achieving Together

1. Every lesson teachers are assessing your child on what they know and how they apply their knowledge
2. All subjects will do between 3-6 formal assessments per year and students will get feedback on how to improve

How do you know how your child is doing?

Achieving Together

1. Your first report will be an Attitude to Learning report
2. You will receive a further two reports with data on each subject
3. Year 8 Parents Evening will be on the 18th April. It will be at the school

Report explained

Achieving Together

Attendance and Behaviour Details:

(Current data always available through EduLink. If you have not yet accessed EduLink, please email adavies@ratton.co.uk for your log in details.)

Attendance %: 100.0
Authorised Absences: 0
Unauthorised Absences: 0
Achievement Points: 83
Behaviour Points: 0

Subject	Test Score %	Standardised Score	Attitude to Learning
Art Mrs C. Sugden	49.0	101	Good
Dance Miss N. Hughes	87.5	115	Good
Drama Mr N. Stocker	46.8	97	Good
English Mr P. Lennon	12.9	86	Good
Ethics Ms J. Allen-Wells	53.0	98	Outstanding
Food Mr R. Goddard	55.0	106	Good
French Mr L. Allen	53.3	106	Outstanding

Report explained

Achieving Together

1. Your child percentage in each subject will be compared to the whole year group and your child will receive a standardised score in each subject

- A standardised score 108+ or more = Greater depth
- 96-107 Expected level
- 95 and below Working towards expected level
- The explanation will be on the report, so please do not worry if you do not remember the explanation.

If you are concerned about your child's progress

Achieving Together

If the concern is in one subject, please contact your child's teacher in that subject. You can do this through Edulink

If you are concerned about your child's progress in a few subjects, please contact your child's tutor.

Attitude to Learning

Achieving Together

1. There are five descriptions. These are in your child's planner and the full description for each will be on the report.

Outstanding

Good

Inconsistent

Requires Improvement

Cause for concern

Behaviour & Culture, Homework and Communication, Wellbeing & Just Right

How this year supports students throughout their time at Ratton



FOR MORE INFORMATION, PLEASE CONTACT US

info@ratton.co.uk



Ratton School Academy Trust
Park Avenue
Eastbourne BN21 2XR
01323 504011
www.ratton.co.uk

Achieving Together